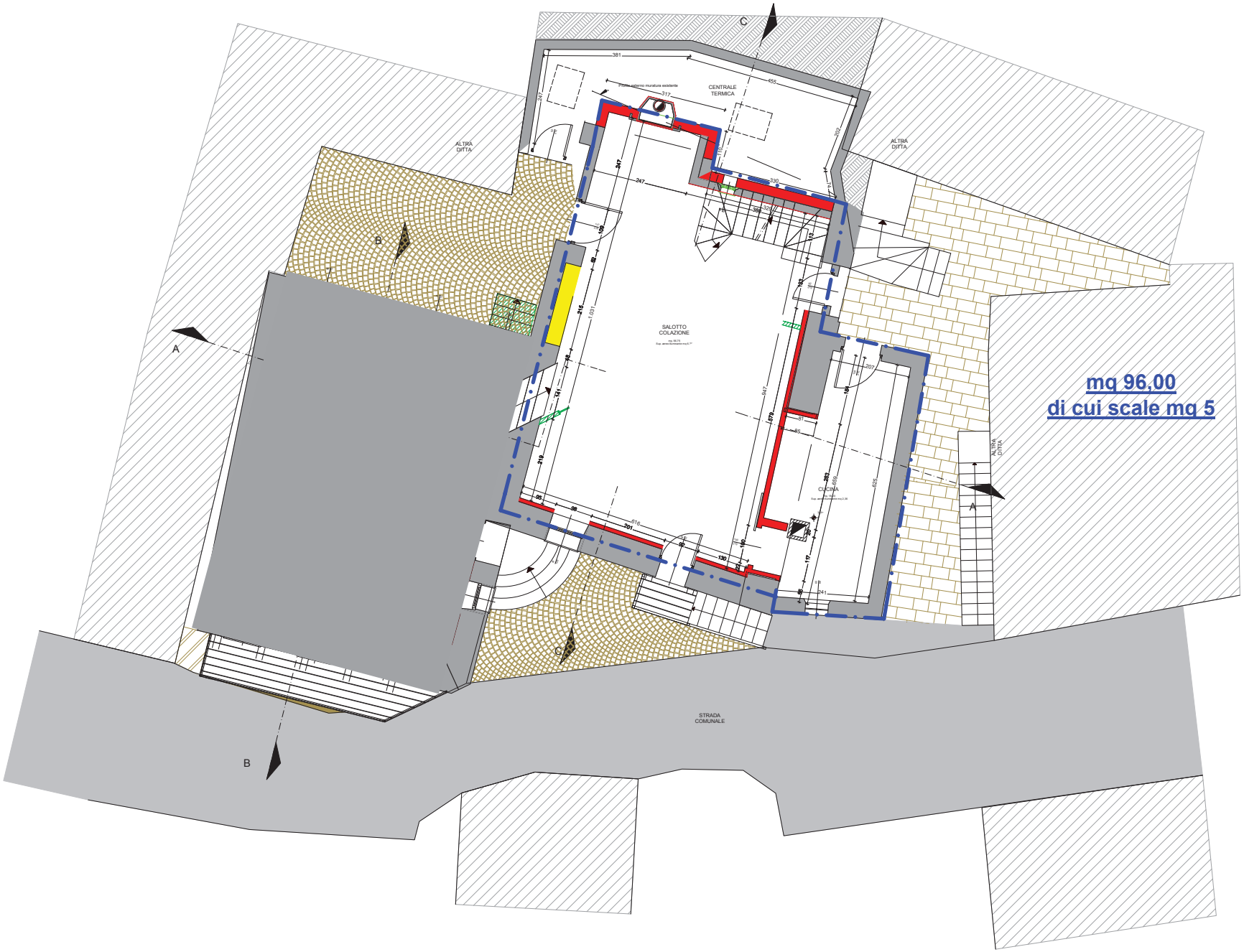
CENTRALE
TERMICA
ALTRA
DITTA
ALTRA
DITTA
SALOTTO
COLAZIONE
CUCINA
STRADA
COMUNALE
A
B
C
mq 96,00
di cui scale mq 5